CHUBB

Cyber(crime) in het vervoer

- Inventarisatie
- Mitigeren
- Ontwikkelingen
- Polisdekking
- Cyber & de transportsector

CHUBB

Inventarisatie

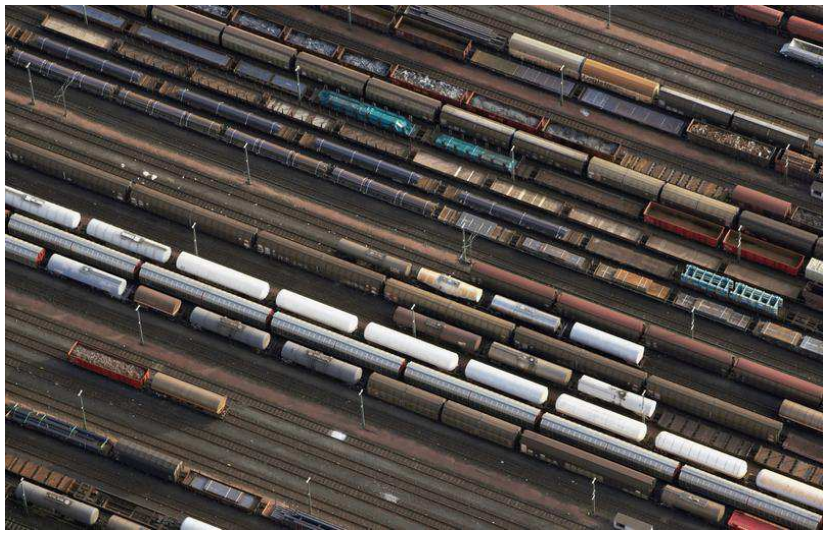

H28
H27
UNITED

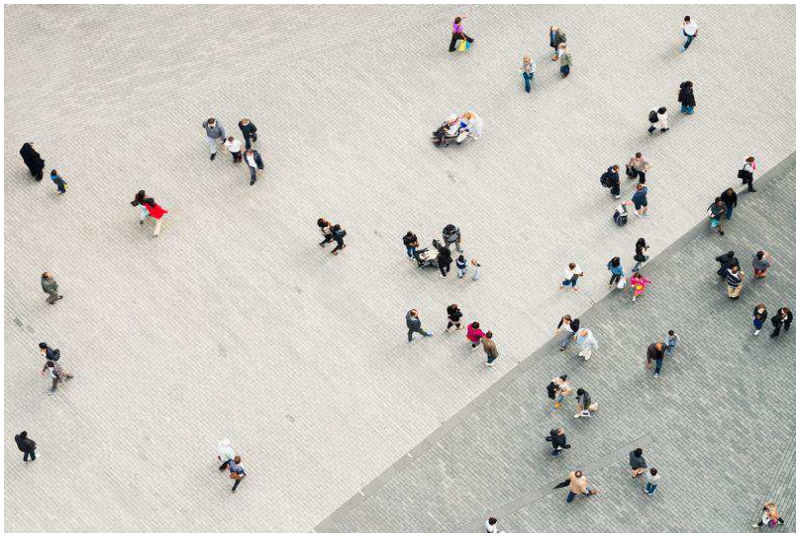

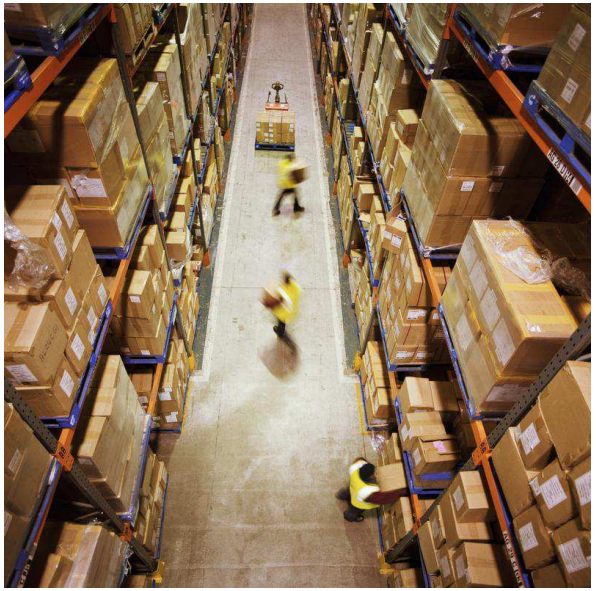

CHUBB®

Inventarisatie - Kroonjuwelen

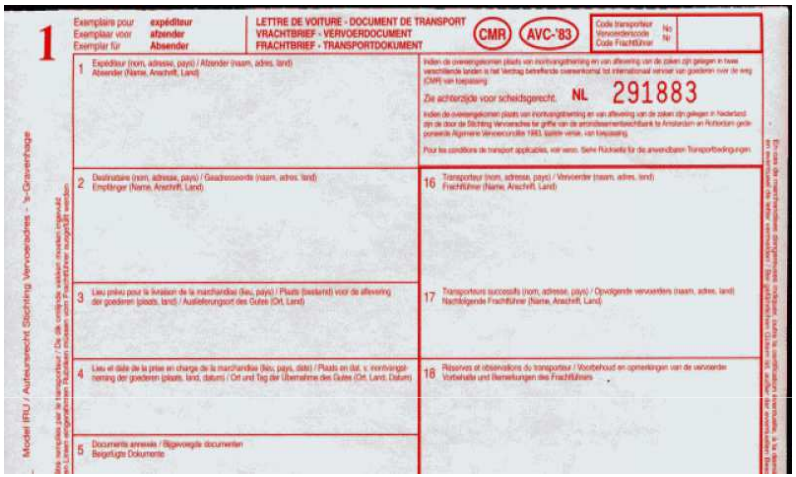

Inventarisatie - Processen

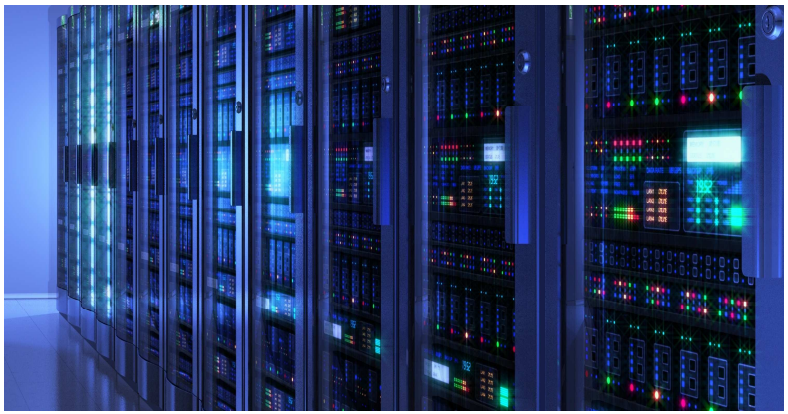

CHUBB

Mitigeren

Cyberrisico's – Mitigeren

* Ik heb alles uitbesteed…

Ontwikkelingen

CHUBB

AUTORITEIT
PERSOONSGEGEVENS

CHUBB

Aantal meldingen bij AP – Q1 2017

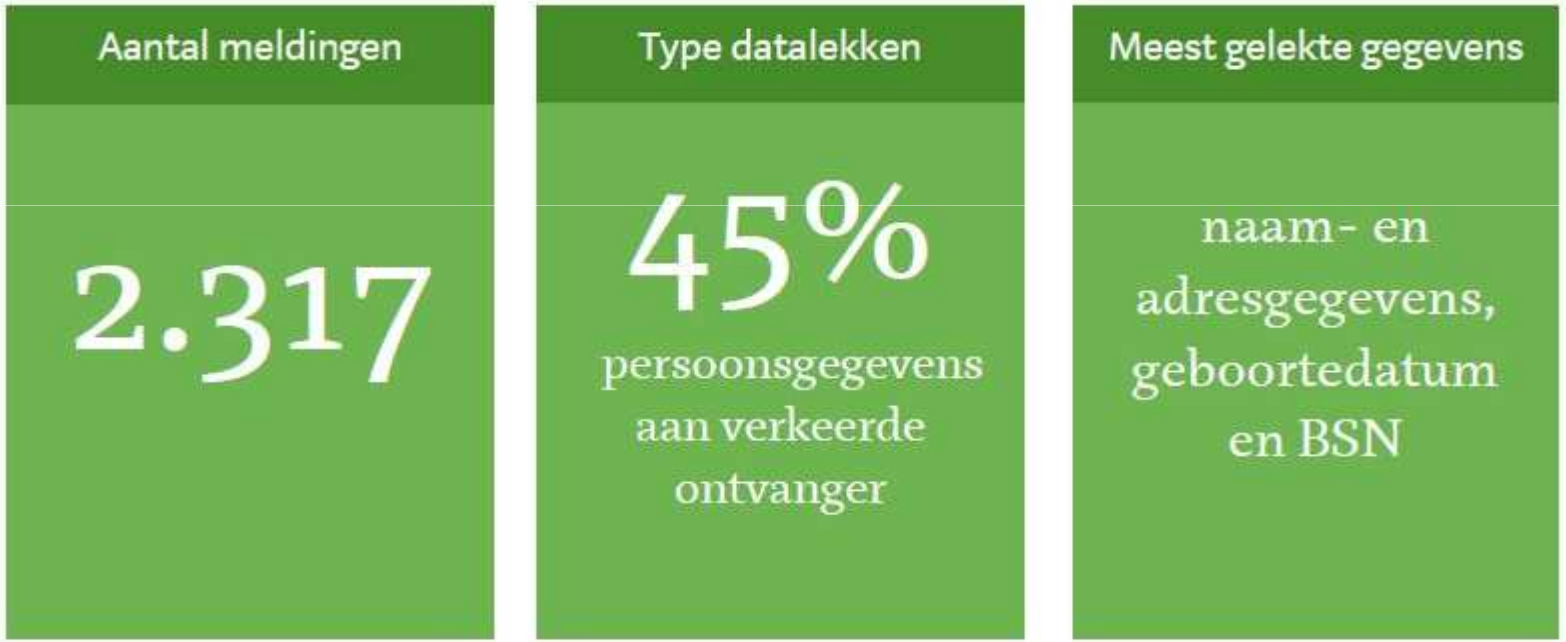

2018 –

EU-wetgeving

Privacy by Design

Rechten van betrokkene

Verplichting functionaris gegevensbescherming
(Overheidsorganen en voor bedrijven die veel gevoelige persoonsgegevens verwerken)

Boetes: oplopend tot 4% van de omzet of EUR 20 mio

CHUBB

Polis

Cyber verzekering - overzicht

Crisis Management

- Coaching
- Juridisch onderzoek
- Forensisch onderzoek
- Melding bij AP
- Kredietbewaking
- Public Relations

Eigen schade

- Afpersing
- Bedrijfsschade
- Herstel
- Telefoonhacking
- Boetes

Schade van derden.

- Privacy Aansprakelijkheid
- Aansprakelijkheid voor netwerkbeveiliging
- Media-aansprakelijkheid

- Zaak & letsel
- Opzet, maar….
- Uitval van internetdiensten
- Uitval van satellietsystemen, tenzij onder eigen beheer

CHUBB

Cyber & de transportsector

- Andere verzekeringen
- Risicobewustzijn
- Schades

INSTITUTE CYBER ATTACK EXCLUSION CLAUSE (CL 380) 10/11/2003

1.1 Subject only to Clause 1.2 below, in no case shall this insurance cover loss damage liability or expense directly caused by or contributed to by or arising from the use or operation, as a means for inflicting harm, of any computer, computer system, computer software programme, malicious code, computer virus or process or any electronic system.

1.2 Where this Clause is endorsed on policies covering risks of war, civil war, revolution, rebellion, insurrection, or civil strife arising therefrom, or any hostile act by or against a belligerent power, or terrorism or any person acting from a political motive, Clause 1.1. Shall not operate to exclude losses (which would otherwise be covered) arising from the use of any computer, computer system computer software programme, or any electronic system in the launch and/o guidance system and/or firing mechanism of any weapon or missile.

Hack kost Maersk miljoenen

Cyberaanval kost FedEx minstens 250 miljoen euro

Chubb. Insured.

Vragen?